tabel 6
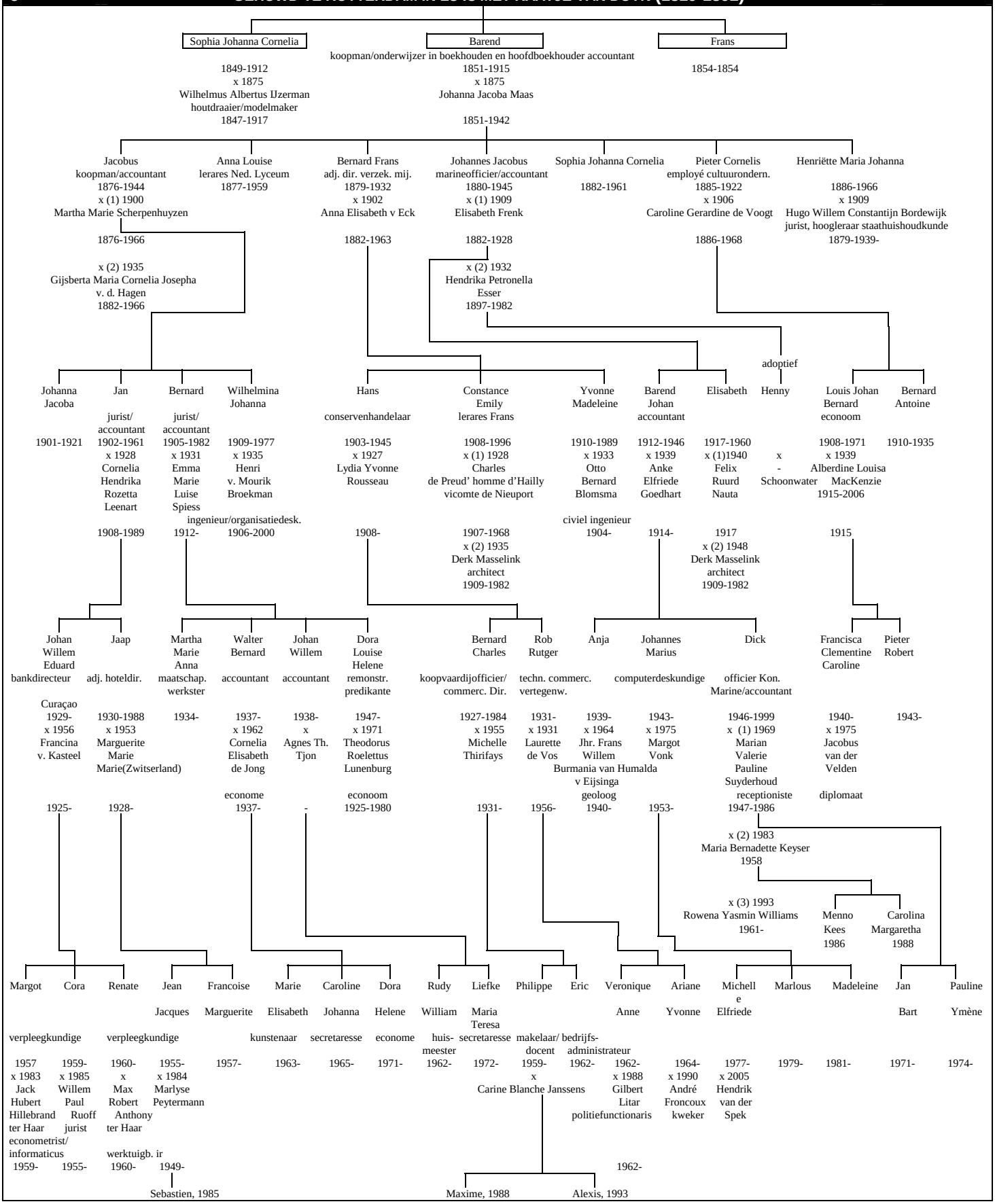
NAKOMELINGEN VAN JACOBUS MORET (1825-1891), SMID/BLOKMAKER/MODELMAKER GEHUWD TE ROTTERDAM IN 1848 MET KAATJE VAN DUYN (1819-1892)