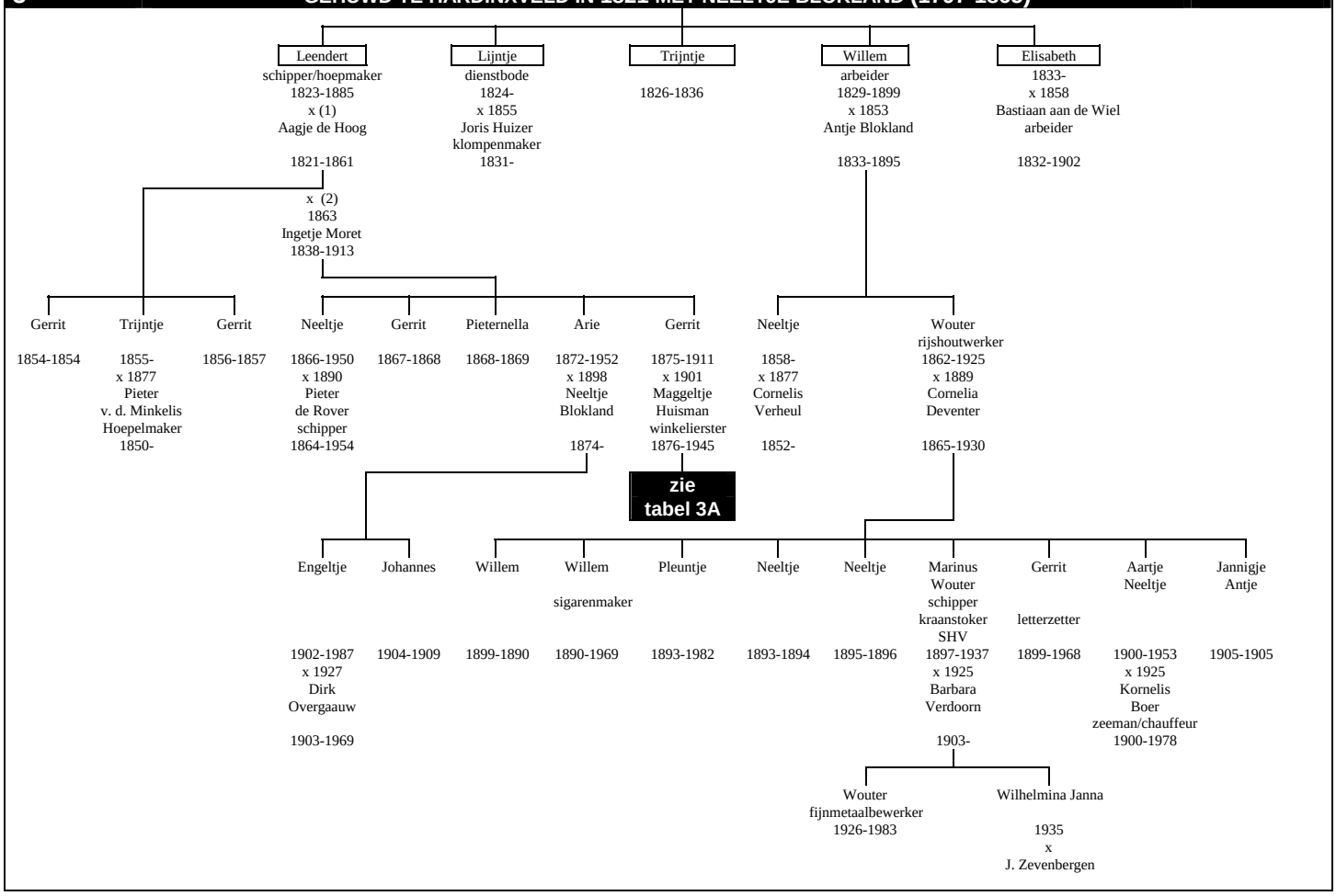TABEL 3 — NAKOMELINGEN VAN GERRIT MORET (1799-1881), SCHIPPER GEHUWD TE HARDINXVELD IN 1821 MET NEELTJE BLOKLAND (1797-1865)